Fágáil agus Bailiú na bPáistí – Drop Off & Collection of Children

A thuismitheoir/a chaomhnóirí,

Tá _____ ag úsáid Doras _____ ag _____

agus arís ag am dul abhaile.

(Your child(ren) will be using the above door at the above time and again at home time.)

Nílimid cinnte cé atá ag taisteal ar an mbus. (Má tá do pháiste – níl aon gá féachaint ar na hamantaí & na doirse).

We don't know which children are travelling on the school bus this year. If your child is you can ignore the times & entry/exit points allocated above.

Léigh an t-eolas thíos a bhaineann le Doras do pháiste(í)

Please read the information below that corresponds to your child/ren's assigned Door.

Maidin (Morning)**:**

Doras A: Cosc iomlán ar charanna ag tiomáint isteach ar thaobh Tesco mar gheall ar shábháilteacht agus easpa spáis. Mar sin iarraimis go hómósach ar thuismitheoirí páircéail taobh amuigh den scoil & siúil le na páistí chuig Doras A ag am cuí.

No cars allowed in Tesco side due to safety concerns and lack of space. Please park outside the school grounds & walk your child to the gate.

Doras B & Doras C: Iarraimis ar thuismitheoirí tiomáint isteach go mall agus go sábháilte ag an am cuí ar maidin. Beidh ar gach duine tiomáint timpeall an timpeallán roimh na páistí a fhágáil ag an doras cuí agus ansin tiomáint ar aghaidh gan mhoill. Beidh ar gach duine a bheith aireach go mbeidh caranna ag stopadh ag 2 doras éagsúil. Iarraimis ar gach duine a bheith foighneach!

We ask parents dropping children to Door B or to Door C to drive in slowly and safely at their designated time in the morning. Please drive in and around the roundabout before stopping at the designated door. Please leave promptly to allow for others to pull up. Be vigilant – cars will be stopping at two doors. We ask everyone to be patient!

Ní Lig amach na páistí go dtí go sroicheann an carr an doras!! Nílimid ag iarraidh páistí ag siúl os comhair nó idir caranna. Don't let children out until your car has reached the door. Do not let your child(ren) out of the car until you have stopped safely at the door. We don't want children walking in front of or between cars.

Amantaí Dul Abhaile (Home Times – Children will exit their assigned door at the following times):

Naíonáin/Infants			
1.20:	**Doras B**: **Bus** *(Páistí do na Busanna ó na Naíonáin)*		
1.30:	**Doras B** *(Páistí eile ó na Naíonáin Mhóra)*	**&**	**Doras A** *(Páistí eile ó na Naíonáin Bheaga)* *(ón 14ú Meán Fómhair ar aghaidh…)*
Rang 1 – 6 / 1st – 6th Class			
2.20:	**Doras B**: **Bus** *(Páistí do na Busanna ó Rang 1-6)*		
2.25:	**Doras C** *(Roinnt Páistí ó Rang 1 – 6)*		
2.30:	**Doras B** *(Roinnt Páistí ó Rang 1 – 6)*	**&**	**Doras A** *(Roinnt Páistí ó Rang 1 – 6)*

Doras A: Iarraimis go hómósach ar thuismitheoirí páircéail taobh amuigh den scoil agus seasamh/fanacht taobh amuigh den doras (ag scaradh sóisialta ó thuismitheoirí eile). We respectfully ask parents to park outside of the school grounds on the Tesco side and wait at the door for your child to be released. (Please observe social distancing – 2m from other parents)

Doras B & Doras C: Ligimid na páistí a théann ar bhusanna amach ar dtús. Iarraimis ar thuismitheoirí áit páircéala sábháilte *nach mblocáileann an trácht nó an timpeallán* a aimsiú agus ansin seasamh taobh amuigh den doras cuí ar do pháiste(í) (ag scaradh sóisialta ó thuismitheoirí eile). Beidh ar gach duine a bheith aireach go mbeidh páistí ag teacht amach ó dhoirse éagsúla ag am dul abhaile! Tiomáin go mall le bhur dtoil! We will let out the children on the buses first. We ask parents to park safely and **not to block other traffic or the roundabout**. Please wait a safe distance from the door so that we can safely let out your child(ren). (Please observe social distancing – 2m from other parents).
Everyone has to be careful and alert as children exit different doors. Please drive slowly and attentively.
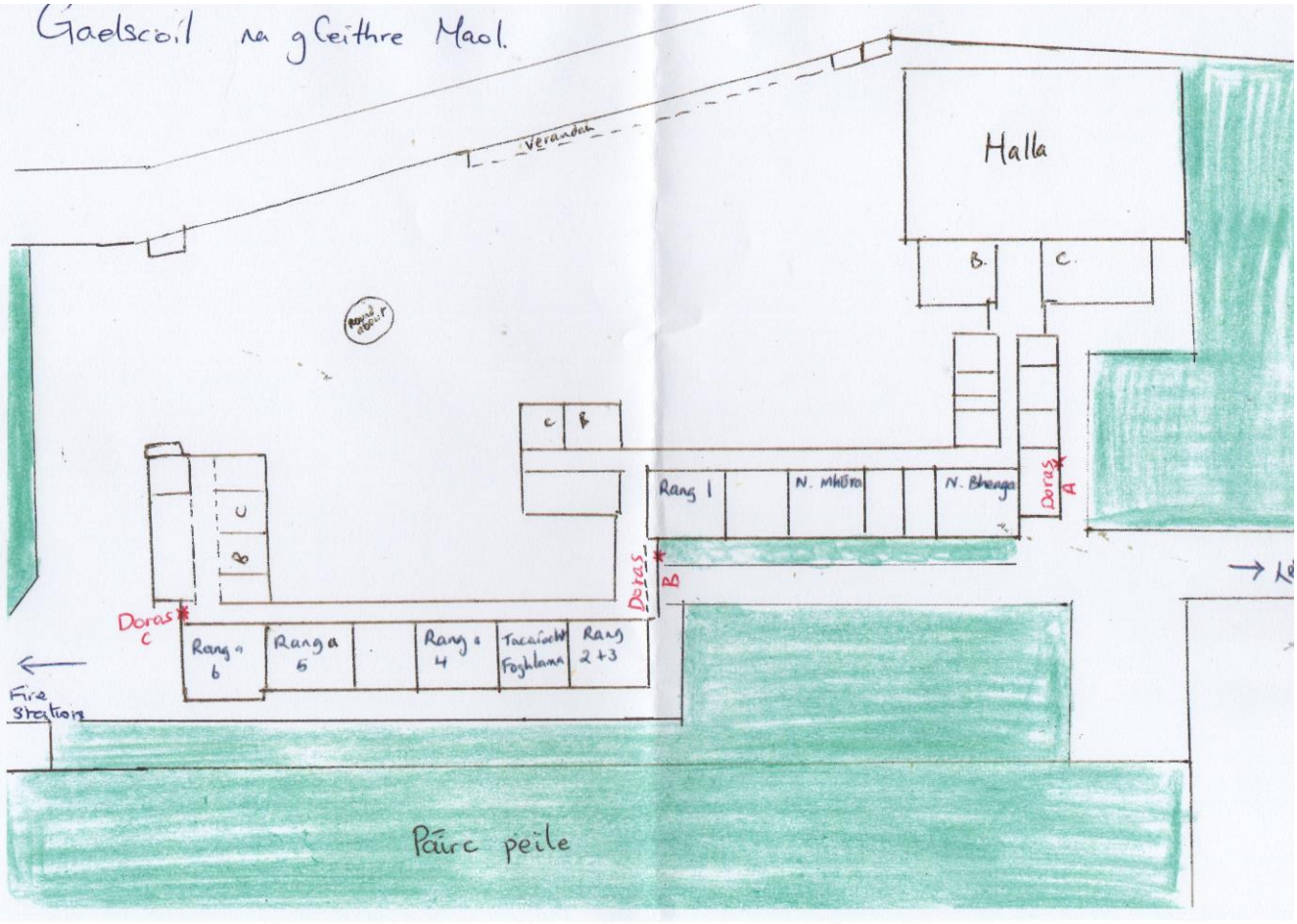
Míle Buíochas as bhur gcomhoibriú.